Monarch Estates

sales@monarchestates.es
+34 617 55 56 65

Duplex for rent in Altos de los Monteros, Marbella

2,500 - 2,500 €

Reference: R5320702 **Bedrooms:** 2 **Bathrooms:** 2 **Build Size:** 130m^2 **Terrace:** 30m^2

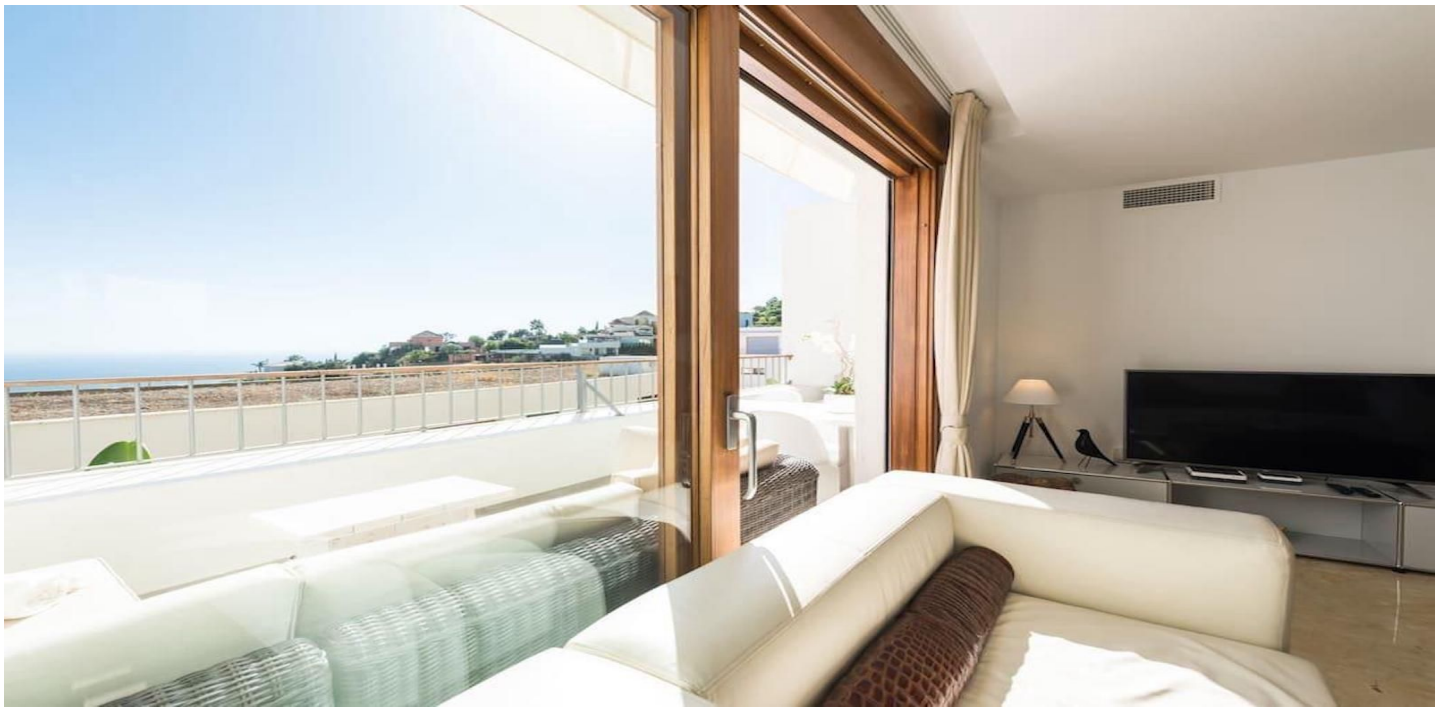

Costa del Sol, Altos de los Monteros

Located in the prestigious area of Altos de Marbella, this exceptional luxury duplex has been designed to meet the highest standards of comfort and style. Set within a peaceful and exclusive hillside community, the property is just minutes from Marbella's finest beaches, renowned beach clubs, and top golf courses.

The duplex enjoys spectacular sea views from the living room, both bedrooms, the kitchen, and its two spacious terraces. Elegant interiors blend modern and classic design, complemented by curated art pieces and high-end furnishings. Every detail has been carefully selected to ensure a refined and comfortable stay, enhanced by state-of-the-art technology and premium entertainment systems.

With 130 m² of interior space and 30 m² of terraces (160 m² total), the layout includes two generous bedrooms, each with an en-suite bathroom featuring underfloor heating. Hotel-quality bedding, anti-allergenic materials, and orthopaedic pillows ensure restful nights, while flexible bed configurations adapt to individual needs. The home also offers two separate guest toilets, indoor and outdoor lounge and dining areas, electric blinds on all windows, and electric sunshades on the upper terrace.

Entertainment features include a 50" 4K Smart TV in the living room, a 180 cm cinema screen with Apple TV in the master suite, and a 32" Smart TV in the second bedroom.

With a private entrance, easy access to the pool and underground parking, plus advanced alarm, fire, and air detection systems with SOS buttons, this duplex guarantees both luxury and security in one of Marbella's most desirable locations.

Features:

Features
Covered Terrace
Lift
Private Terrace
Ensuite Bathroom
Fitted Wardrobes
WiFi

Orientation
South

Climate Control
Air Conditioning
Cold A/C
Hot A/C

Views
Sea
Mountain
Panoramic
Golf

Setting
Close To Golf
Urbanisation
Suburban
Close To Forest

Condition
Good
Excellent

Pool
Communal

Furniture
Fully Furnished

Kitchen
Fully Fitted

Garden
Communal

Security
Alarm System
Electric Blinds
Safe

Parking
Underground
Garage
Private
Covered

Utilities
Electricity