Monarch Estates

sales@monarchestates.es
+34 617 55 56 65

Townhouse for sale in Benalmadena Pueblo, Benalmádena

495,000 €

Reference: R5329846 **Bedrooms:** 3 **Bathrooms:** 2 **Build Size:** 123m^2 **Terrace:** 15m^2

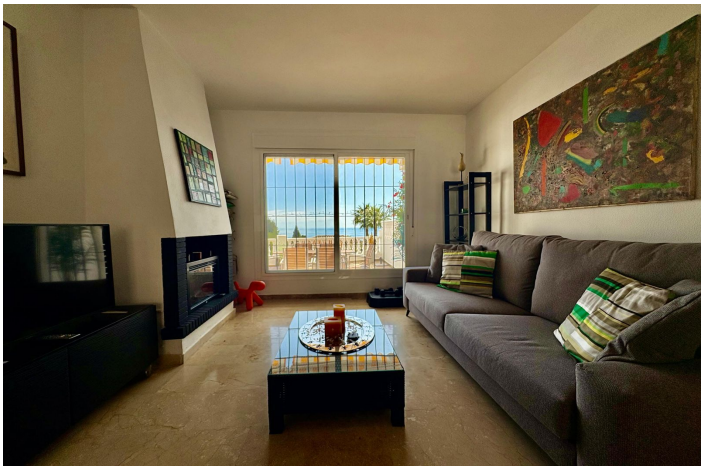

Costa del Sol, Benalmadena Pueblo

Three-bedroom, one-and-a-half-bathroom property with a renovated kitchen and air conditioning throughout. There are three terraces—two offering panoramic sea views and one private, shaded space. The home includes parking for two cars and access to a communal swimming pool. Located just a five-minute walk from Benalmádena Pueblo, it offers a convenient setting close to local amenities while maintaining a quiet residential atmosphere.

Features:

Features
Covered Terrace
Near Transport
Private Terrace
Storage Room
Marble Flooring
Double Glazing
Fitted Wardrobes

Orientation
South
South East

Climate Control
Air Conditioning

Views
Sea
Panoramic

Setting
Close To Golf
Urbanisation
Close To Shops
Close To Town
Close To Schools
Town
Village
Mountain Pueblo

Condition
Good

Pool
Communal

Furniture
Part Furnished

Kitchen
Fully Fitted

Security
Gated Complex
Entry Phone
Safe

Parking
Underground
Garage
Private
Covered
More Than One

Utilities
Electricity